

FORM No. 1.

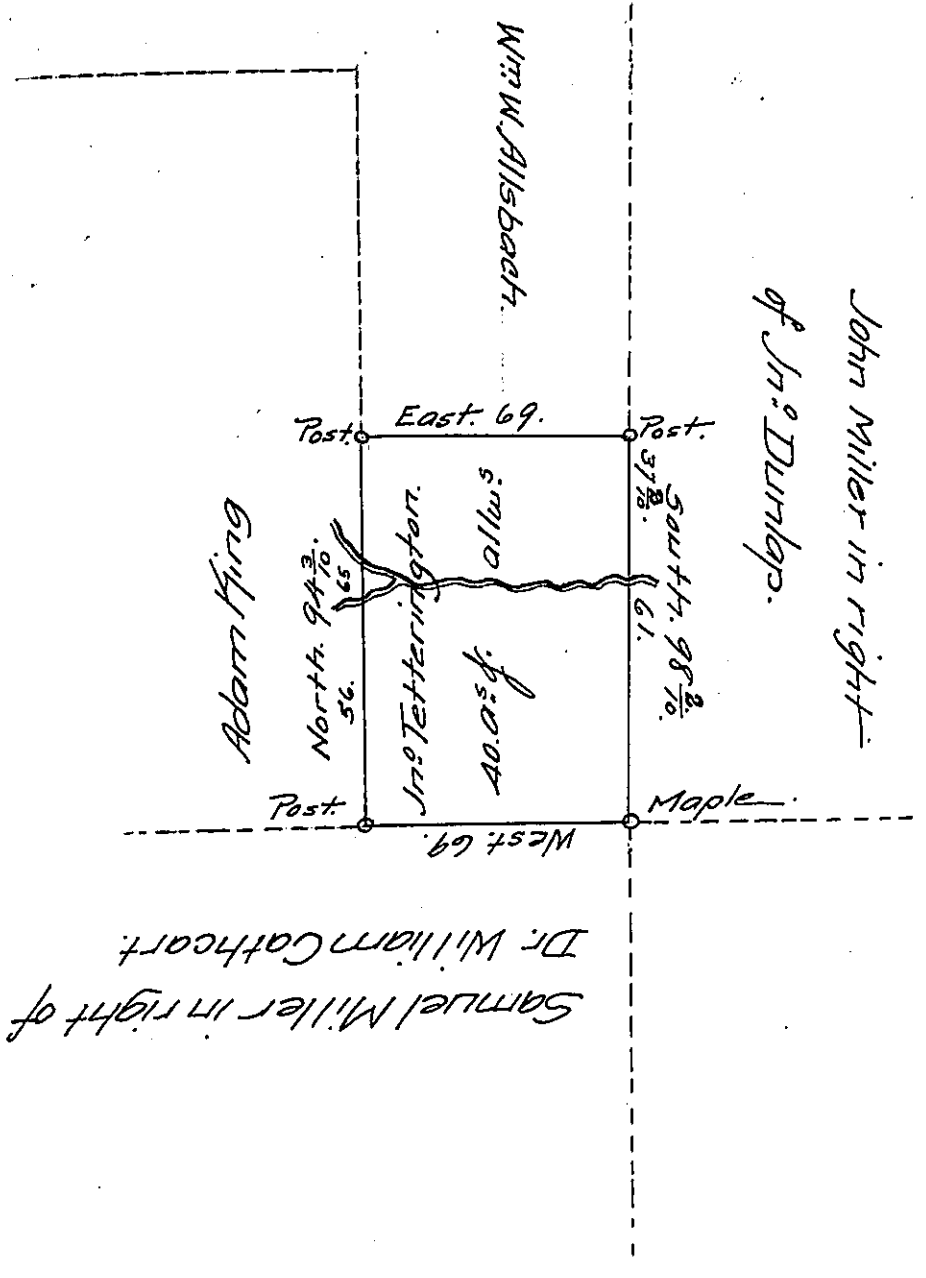

Surveyed April 13th 1855 to John Letterington, the above described tract of land Situate in Montgomery Township Indiana County containing forty Acres and allowance of Six per Cent for Roads & being unimproved Bounded as above described by Warrant of November 1st 1854 Granted to the said John Letterington.

N.B. The above described tract of land is a part of a larger Survey made to Daniel Broadhead on the 11th day of April 1795 by Warrant dated 31st day of December 1794. No. 5756. but is now left out in the several divisions of the tract and no taxes has been paid for the same since about 1834. if so long.

Thompson M^cGrea.
County Surveyor.

To J. Porter Brawley Esq.
Surveyor General.

IN TESTIMONY that the above is a copy of the original remaining on file in the Department of Internal Affairs of Pennsylvania, made conformably to an Act of Assembly approved the 16th day of February 1833, I have hereunto set my hand and caused the Seal of said Department to be affixed at Harrisburg, this twenty ninth day of April 1907.

Isaac N. Brown
Secretary of Internal Affairs.